FORD & PARTNERS
ESTATE AGENTS
4 Malmers Well Road, High Wycombe, Buckinghamshire, HP13 6PD

4 Malmers Well Road, High Wycombe, Buckinghamshire, HP13 6PD

£1,900 Per month

A well-proportioned, four bedroom family home situated in a popular position, just a stone's throw from High Wycombe's Town Centre and Mainline Railway Station.

Description

Ford & Partners are pleased to present this spacious and well presented four-bedroom versatile town house. The house is about ¼ a mile from the High Wycombe train station and town centre yet benefits from a quiet residential location. It consists of paved driveway leading to an integral garage and space for parking. On the ground floor there is a bedroom and a shower room and back door leading to a private levelled garden. On the first floor is the main living accommodation with a generous size lounge and a separate newly fitted kitchen/dining room. On the second floor there are three good size bedrooms with build in wardrobes and storage space.

Situation

Malmers Well Road is situated off Priory Road and has direct access to the town centre and train station (25 minutes by train to London, Marylebone) via Amersham Hill. As such the house is within a close proximity of a host of local amenities and excellent local schools including The Royal Grammar School. From our office on Crendon Street head up Amersham hill and take the first left onto Priory Road and then the first right onto Malmers Well Road.

Floor Plans

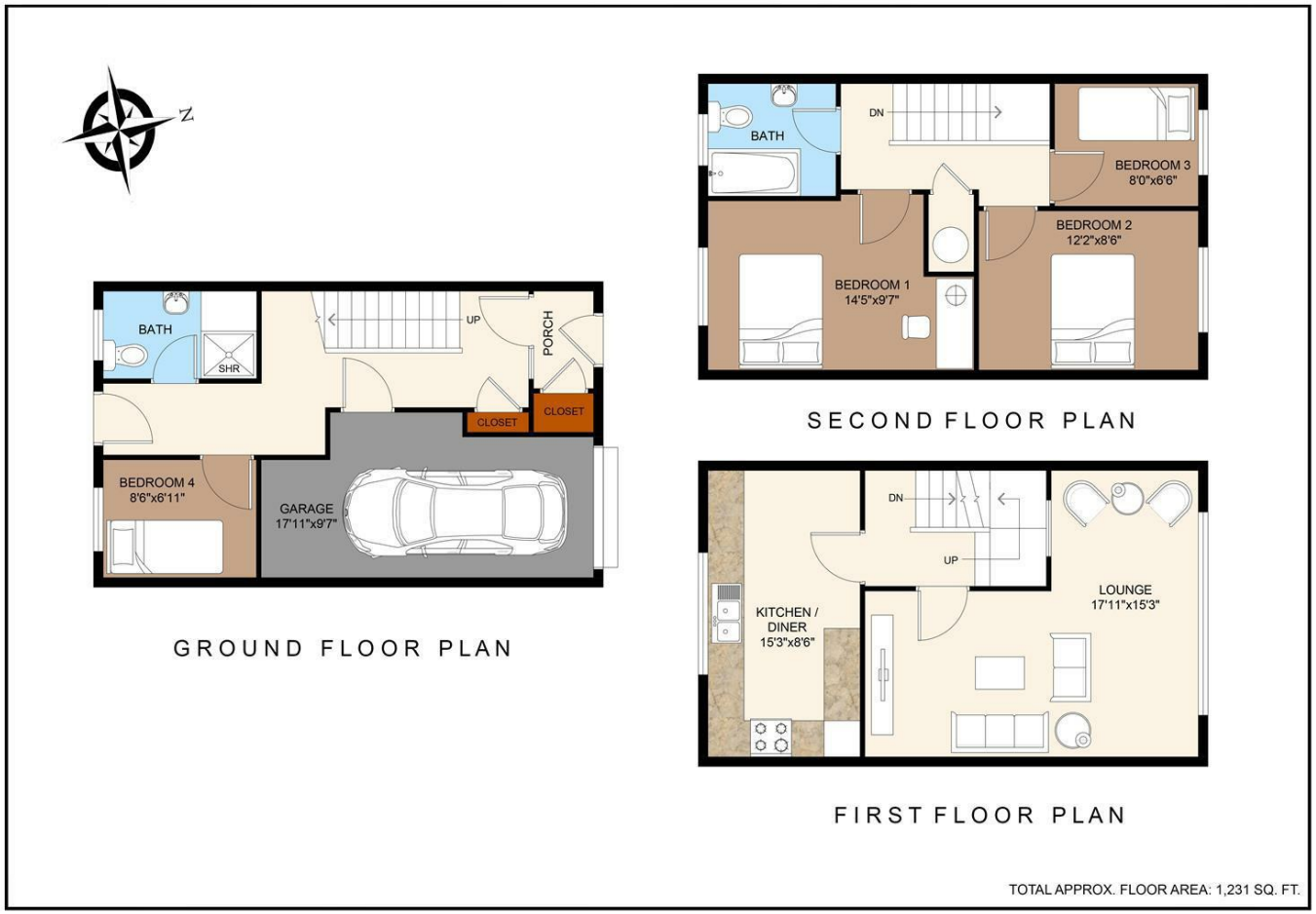

Area Map

Energy Performance Graph

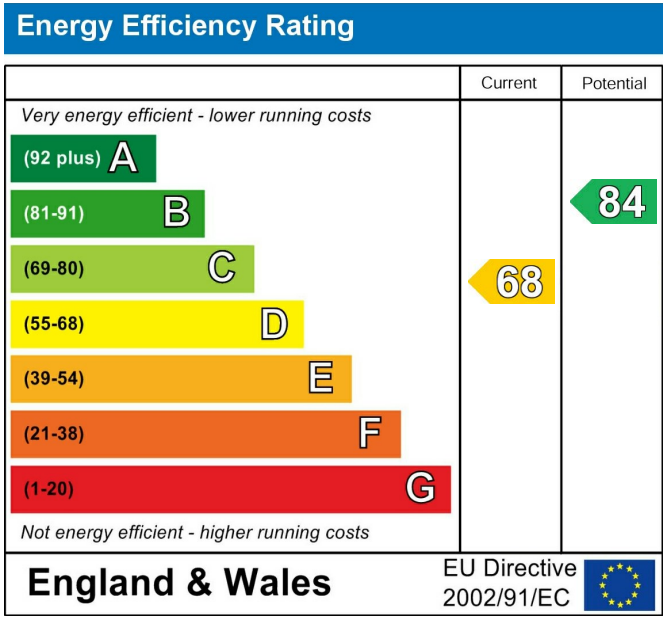

18 Crendon Street, High Wycombe, HP13 6LS
01494 840 600 sales@fordandpartners.com www.fordandpartners.com