



Ashbrooke, Ellington Road, Taplow, Buckinghamshire, SL6 0AX

Ashbrooke, Ellington Road, Taplow, Buckinghamshire, SL6 0AX

Guide Price: £899,950 Freehold

Situated in this sought after mature tree lined residential road within close walking distance of the river Thames, a delightful and well proportioned four bedroom Edwardian family home, originally built in 1908 providing generous living accommodation and an abundance of charm. The property features a generous living room with central feature fireplace, separate dining area and study/tv/ family room, kitchen/breakfast room, cloakroom, four good size bedrooms and two bath/shower rooms (one being a Jack & Gill between bedrooms 2 & 3). The property also features a delightful enclosed rear garden and parking space to the front.

***ENTRANCE HALL *CLOAKROOM *GENEROUS LIVING ROOM WITH FEATURE FIREPLACE *DINING AREA *STUDY/TV/FAMILY ROOM *KITCHEN/BREAKFAST ROOM *FOUR BEDROOMS *TWO BATH/SHOWER ROOMS *DELIGHTFUL ENCLOSED REAR GARDEN *PARKING SPACE *NUMEROUS CHARACTER FEATURES *EPC RATING D**

Council Tax Band G – currently £3479.78 per annum







Zoopla



39-41 High Street, Maidenhead, Berkshire SL6 1JF
 Tel: 01628 674234 Fax: 01628 785432
 Email: property@braxtons.co.uk
 braxtons.co.uk
 Residential Sales | Land & New Homes | Properties to Let | Landlords, Lettings and Management Services



Whilst every attempt has been made to ensure the accuracy of the floorplan contained here, measurements of doors, windows, rooms and any other items are approximate and no responsibility is taken for any omission or mis-statement. This plan is for illustrative purposes only and should be used as such by any prospective purchaser. The services, systems and appliances shown have not been tested and no guarantee, as to their operability or efficiency, can be given.
 Made with Metagix 8/2023

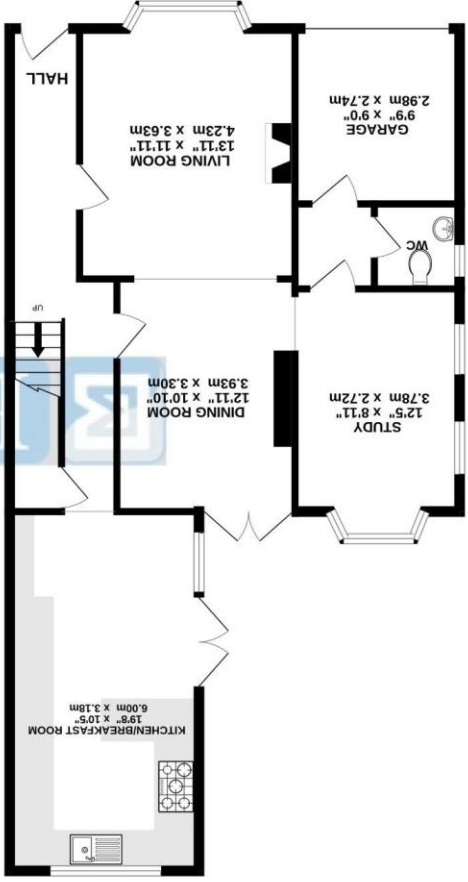

GROUND FLOOR (81.9 sq.m.) approx.

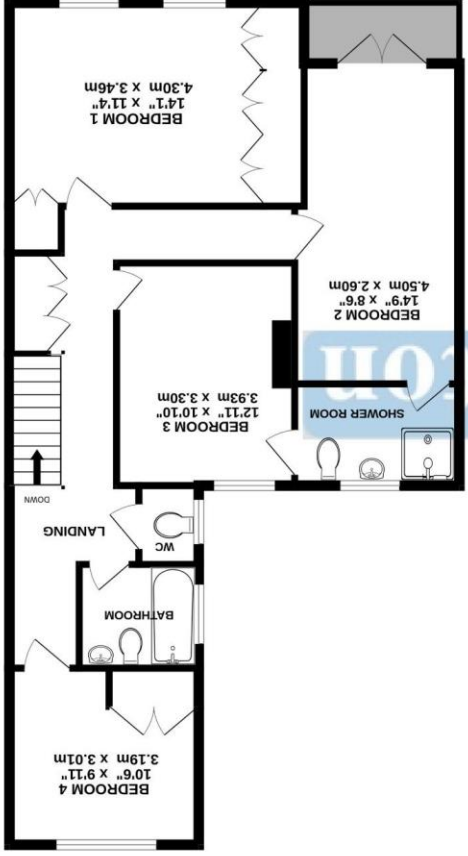

1ST FLOOR (84.5 sq.ft. (78.5 sq.m.)) approx.

TOTAL FLOOR AREA : 1776sq.ft. (165.0 sq.m.) approx.