



57 Walker Road, Maidenhead, Berkshire SL6 2QU

57 WALKER ROAD, MAIDENHEAD, BERKSHIRE SL6 2QU

GUIDE PRICE £1,000,000 FREEHOLD

An impressive five bedroom extended detached family house located in the sought-after Walker Road within walking distance (one mile) of Maidenhead town centre and railway station (Elizabeth Line). The property has been improved and well-maintained by the existing owner and offers spacious accommodation throughout featuring a high specification re-fitted kitchen/dining room, generous living room, family room, study and master bedroom with en-suite. Outside features a large rear garden, garage and driveway parking for several vehicles.



***SOUGHT AFTER RESIDENTIAL ROAD *CLOSE TO TOWN & STATION *EXTENDED FIVE BEDROOM DETACHED FAMILY HOME *KITCHEN/DINING ROOM *THREE RECEPTION ROOMS *TWO BATH/SHOWER ROOMS & WC *SCOPE FOR FURTHER EXTENSION STPP *LARGE REAR GARDEN *SINGLE GARAGE & DRIVEWAY PARKING FOR SEVERAL VEHICLES *EASY ACCESS TO NEARBY MOTORWAY LINKS *EPC RATING C**



Council Tax Band G – currently £2598.23 per annum

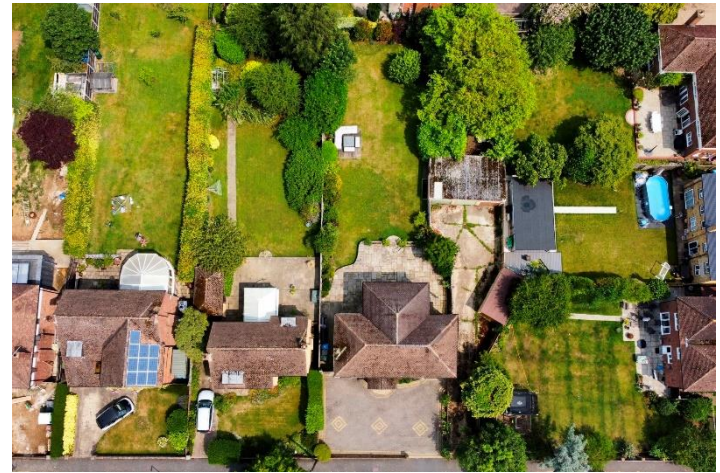

Walker Road
 Approximate Gross Internal Area 162.97 sq m / 1754.19 sq ft
 (Excluding Garage)
 Garage Area 13.45 sq m / 144.77 sq ft
 Total Area 176.42 sq m / 1898.96 sq ft (Including Garage)

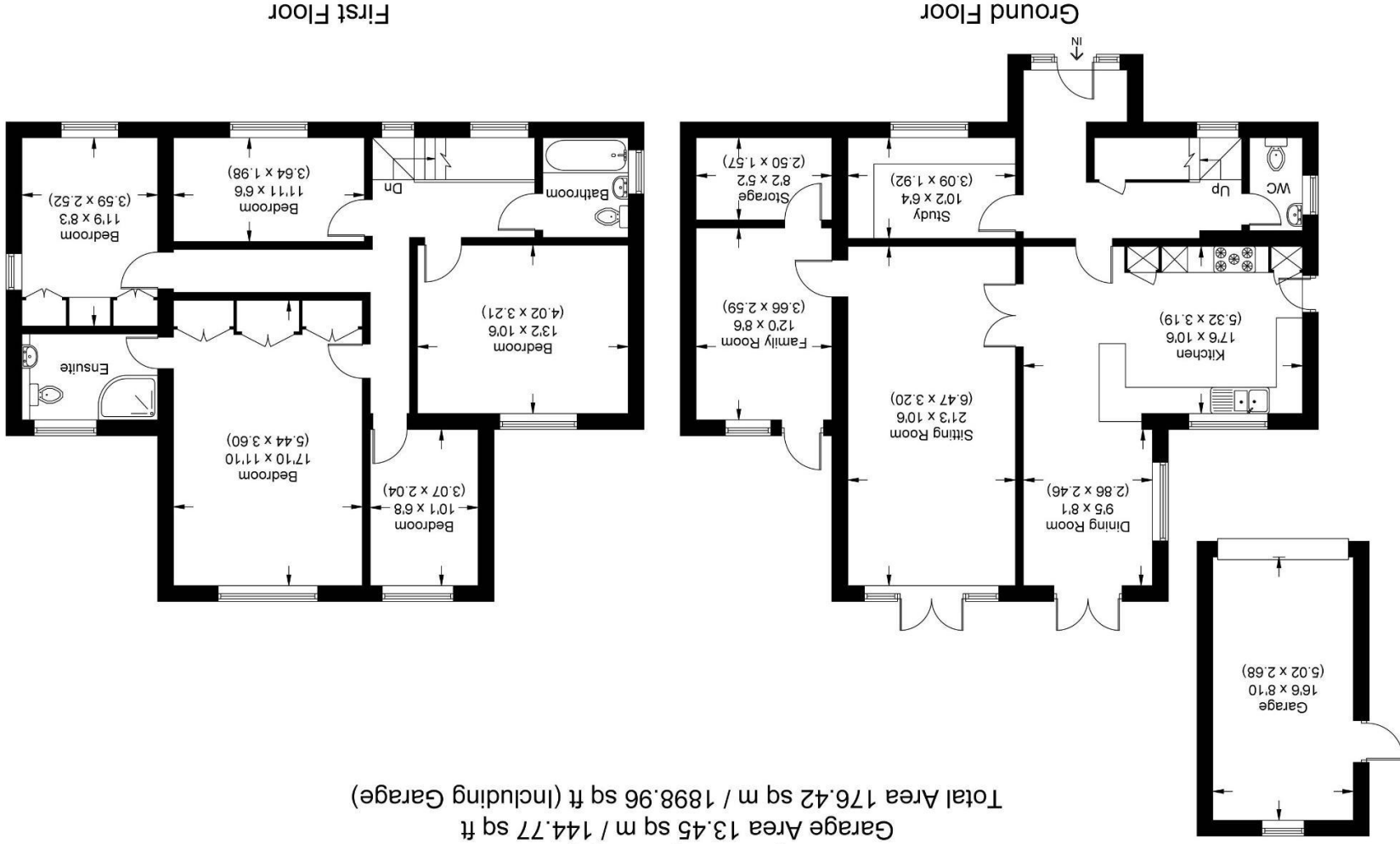

Illustration for identification purposes only,
 measurements are approximate, not to scale.



39-41 High Street, Maidenhead, Berkshire SL6 1JF
 Tel: 01628 674234 Fax: 01628 785432
 Email: property@braxtons.co.uk
braxtons.co.uk

Residential Sales | Land & New Homes | Properties to Let | Landlords, Lettings and Management Services

