

The Courtyard

DROXFORD HAMPSHIRE



EST. 1953
Kebbell
FOR HOW YOU LIVE

Numbers 6 & 7* 4 bedroom house with integral garage/utility

NO. 6 TOTAL AREA 1,722 SQ FT | 160 SQ M NO. 7 TOTAL AREA 1,732 SQ FT | 161 SQ M

Forming the heart of the home and extending across its full width, is the welcoming kitchen and family/dining area. The separate living room offers a quiet more formal haven, whilst upstairs there are three double bedrooms and a fourth single bedroom. Two bedrooms are en suite, and the master bedroom has a Juliet balcony offering a fabulous outlook over the adjacent fields.

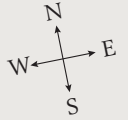

GROUND FLOOR

| | | |
|--------------------|---------------|-------------------|
| Living Room | 5.05m x 3.71m | 16' 7" x 12' 2" |
| Family/Dining Area | 5.13m x 4.23m | 16' 10" x 13' 10" |
| Kitchen | 4.23m x 3.04m | 13' 10" x 10' 0" |

FIRST FLOOR

| | | |
|----------------|---------------|------------------|
| Master Bedroom | 4.23m x 3.22m | 13' 11" x 10' 7" |
| Bedroom 2 | 4.43m x 3.31m | 14' 6" x 10' 10" |
| Bedroom 3 | 3.34m x 2.95m | 11' 1" x 9' 8" |
| Bedroom 4 | 2.60m x 2.55m | 8' 6" x 8' 4" |

HOUSE LOCATOR

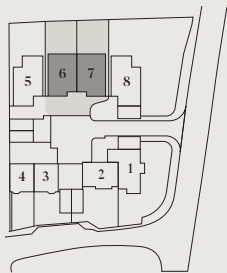

KEY

 Roof light

*Plot 7 is handed.

GROUND FLOOR

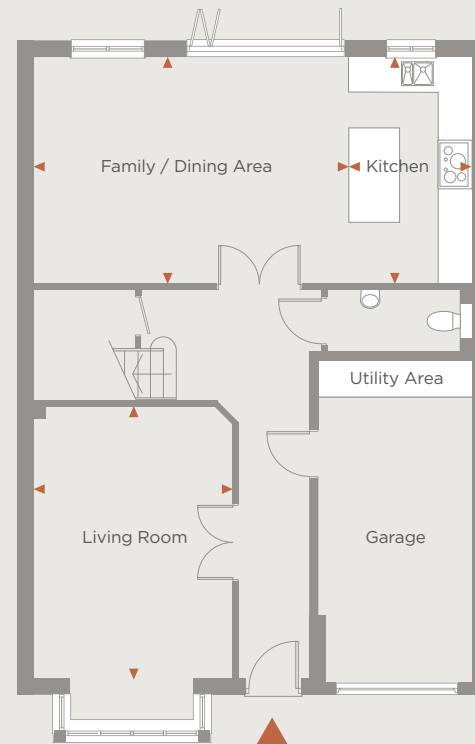

FIRST FLOOR

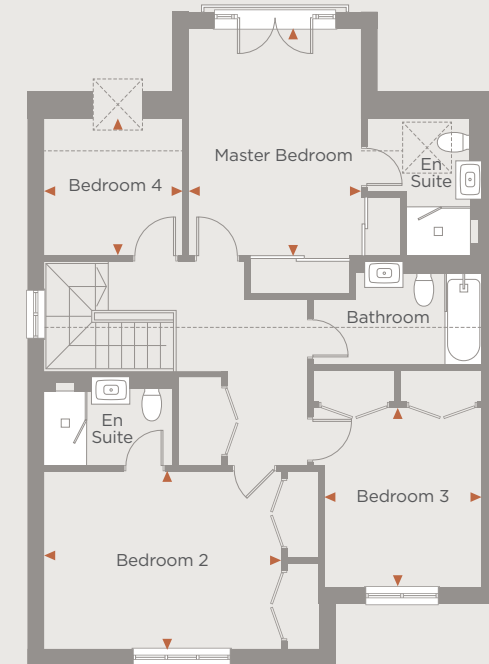

TEL: 01489 660 860